Analytics to Action

DTU 16/2 2026

PUBLIKUM /

C O P E N H A G E N

We create audience insights through AI-enhanced anthropology to connect artistic ambitions and commercial strategy in film and TV projects.

PUBLIKUM /

Analytics to

150

film and TV projects

12

countries

PUBLIKUM /

Quality stories with broad ambitions

AI-enhanced anthropology

Not conclusions, structured reflections.

PUBLIKUM /

Our take on 360 audience research and project insights

Reactions to

1: Story

Relevance in

2: Zeitgeist

Expectations from

3:References

Story
Narrative feedback

Zeitgeist
Cultural relevance

References
Content expectations

FOCUS	METHOD	INPUT	OUTCOME
Reactions to **Story**	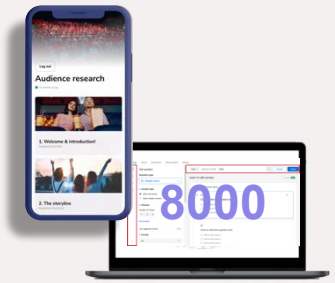	Audience data	Maps emotional resonance
Relevance in **Zeitgeist**		Societal data	Enhances word-of-mouth
Expectations from **References**		Film and TV data	Reduces barriers for choosing

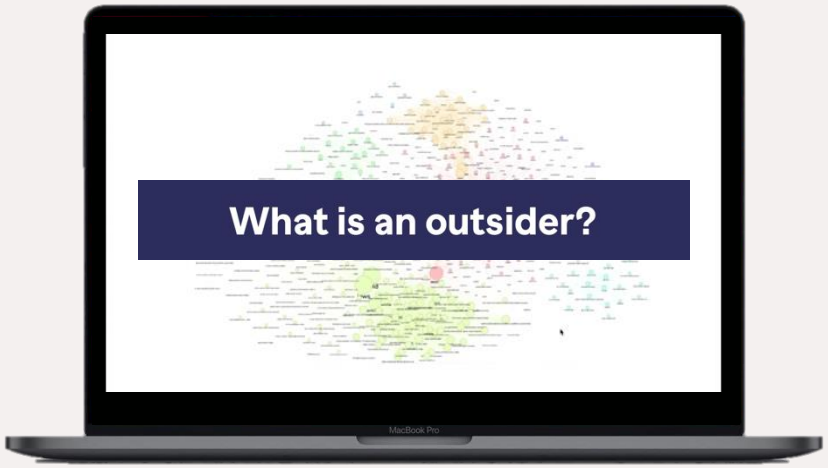
What is an outsider?

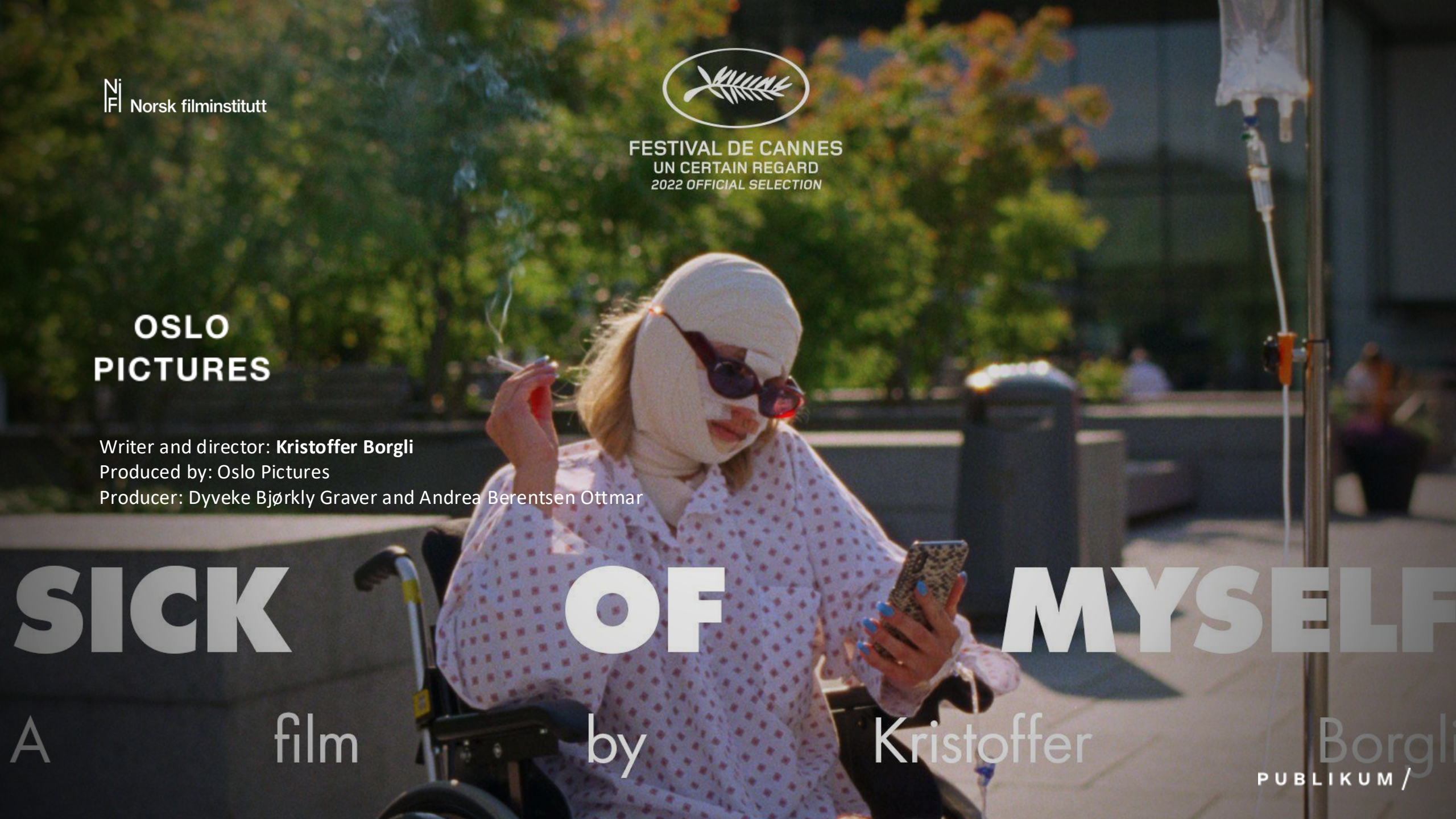
Norsk filminstitutt
FESTIVAL DE CANNES
UN CERTAIN REGARD
2022 OFFICIAL SELECTION
OSLO
PICTURES
Writer and director: Kristoffer Borgli
Produced by: Oslo Pictures
Producer: Dyveke Bjørkly Graver and Andrea Berentsen Ottmar
SICK OF MYSELF
A film by Kristoffer Borgli
PUBLIKUM /

How is narcissism different in Scandinavia?

Norsk filminstitutt

OSLO PICTURES

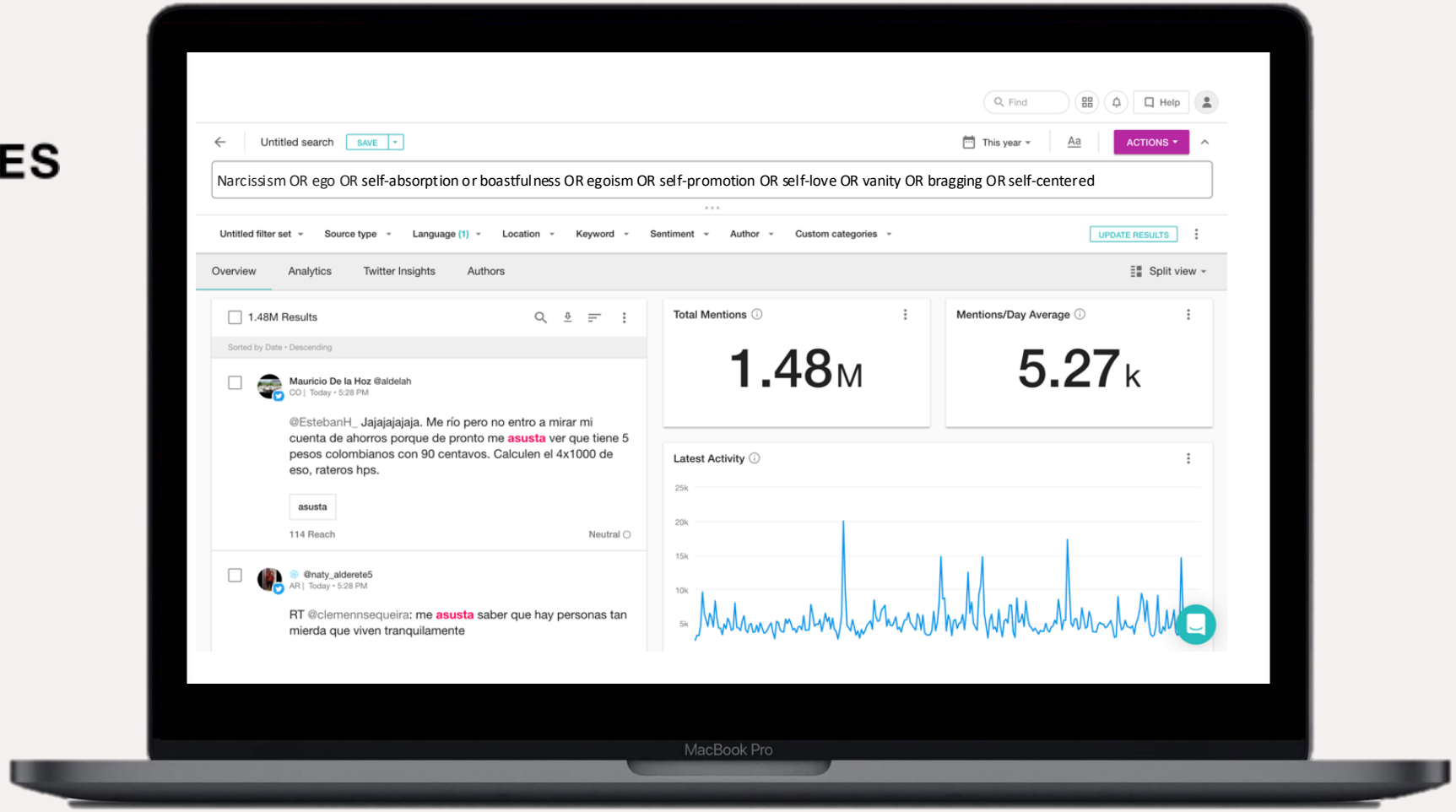

PUBLIKUM /

Norsk filminstitutt

OSLO PICTURES

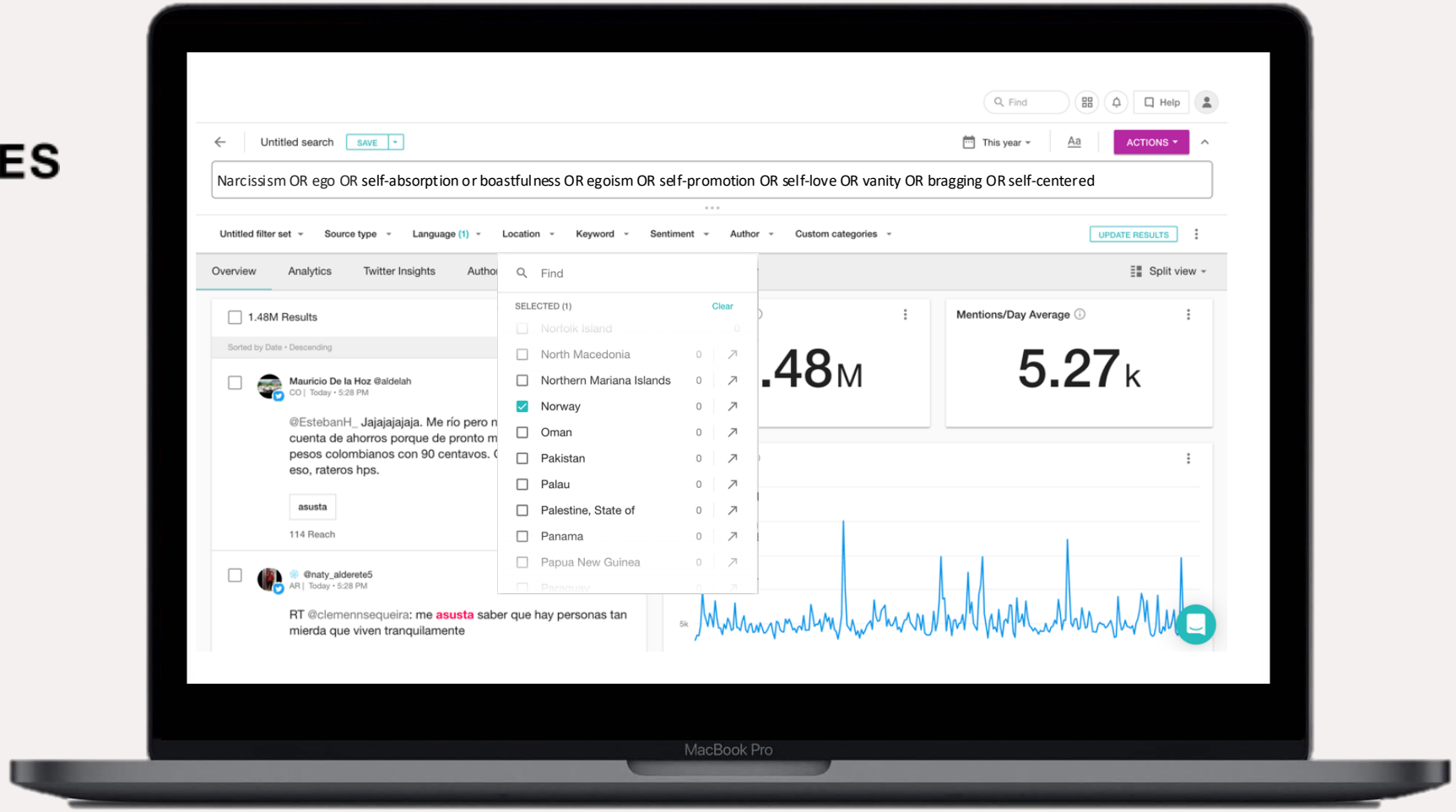

PUBLIKUM /

Norsk filminstitutt

OSLO PICTURES

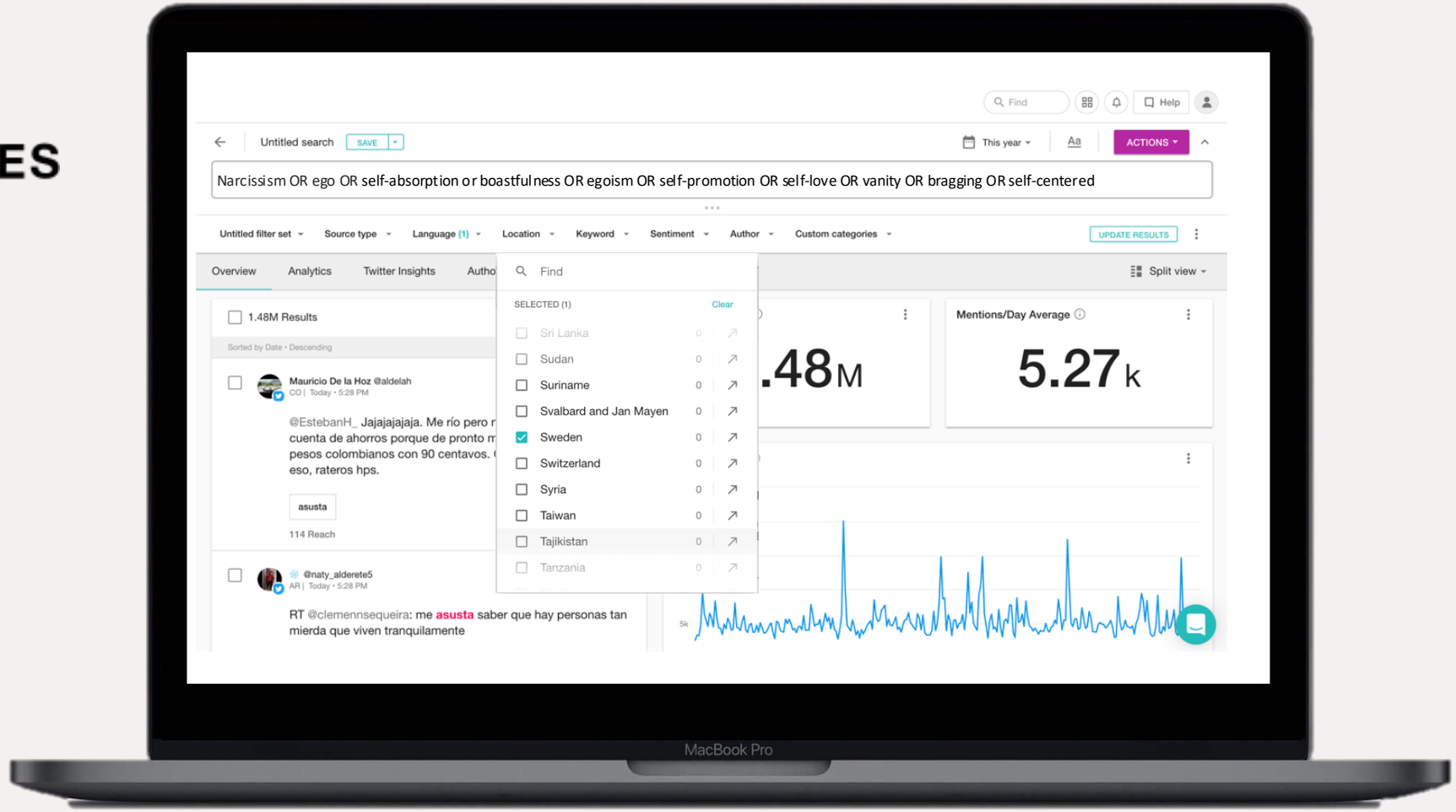

PUBLIKUM /

Norsk filminstitutt

OSLO PICTURES

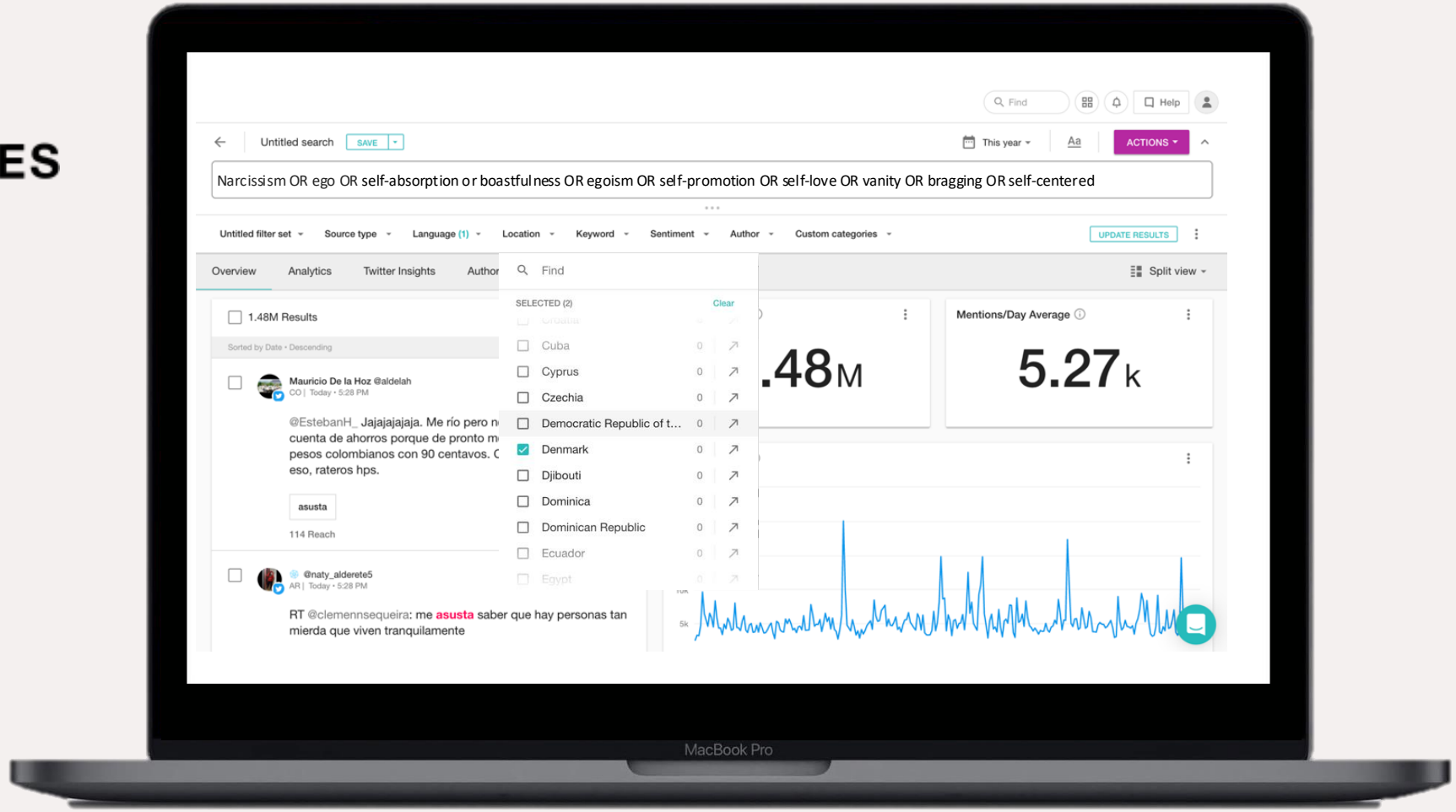

PUBLIKUM /

Norsk filminstitutt

OSLO PICTURES

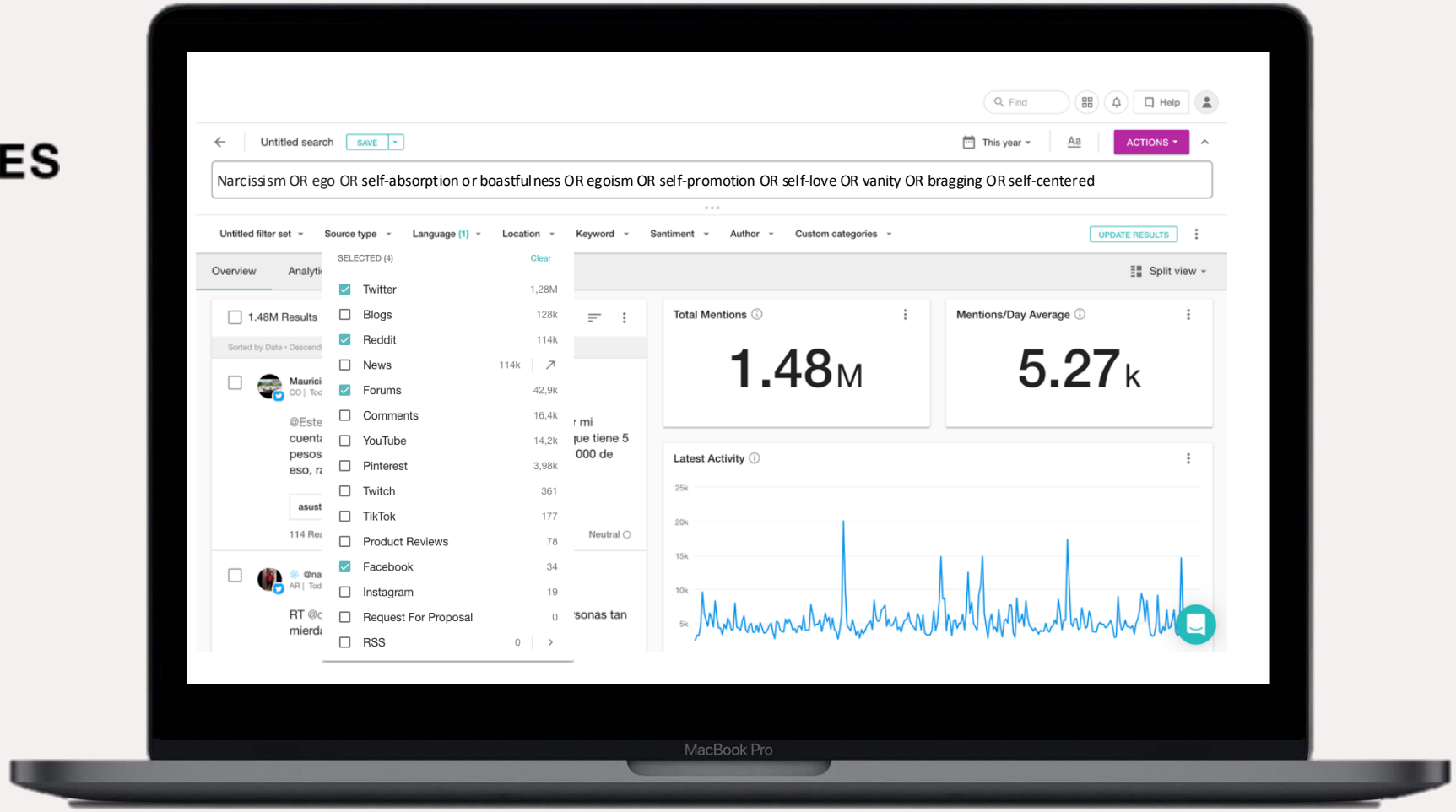

PUBLIKUM /

Norsk filminstitutt

OSLO PICTURES

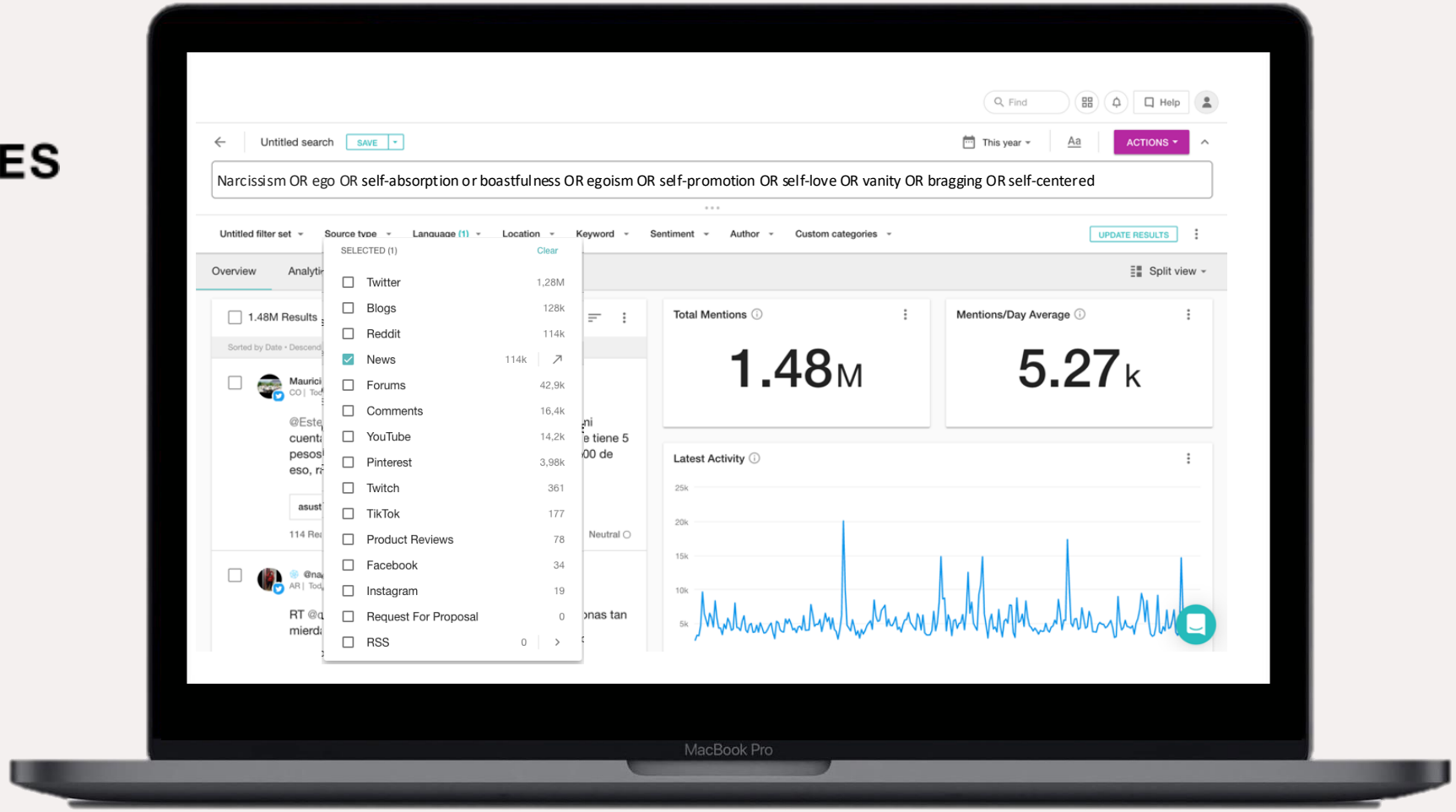

PUBLIKUM /

Norsk filminstitutt

OSLO PICTURES

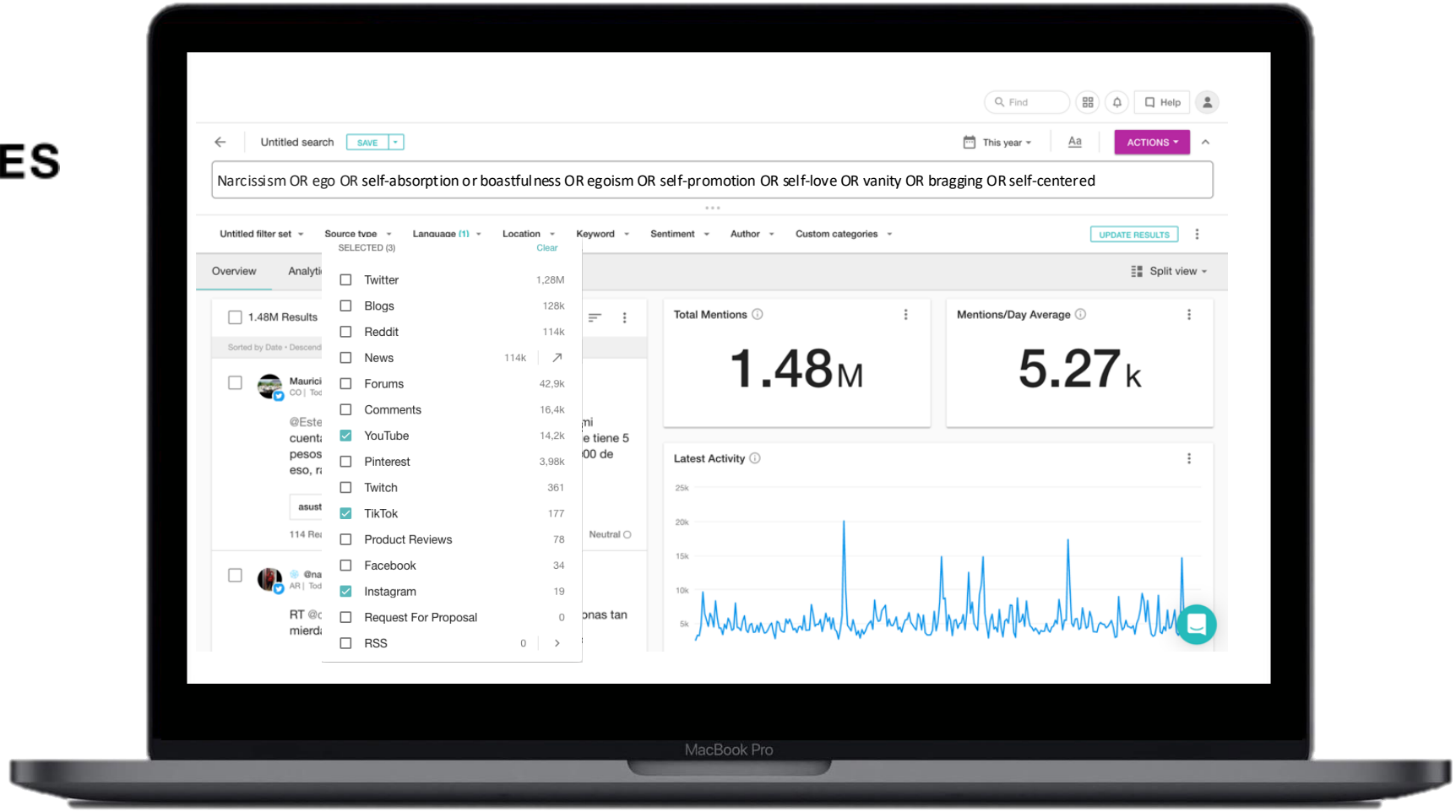

Norsk filminstitutt

OSLO PICTURES

Norsk filminstitutt

OSLO PICTURES

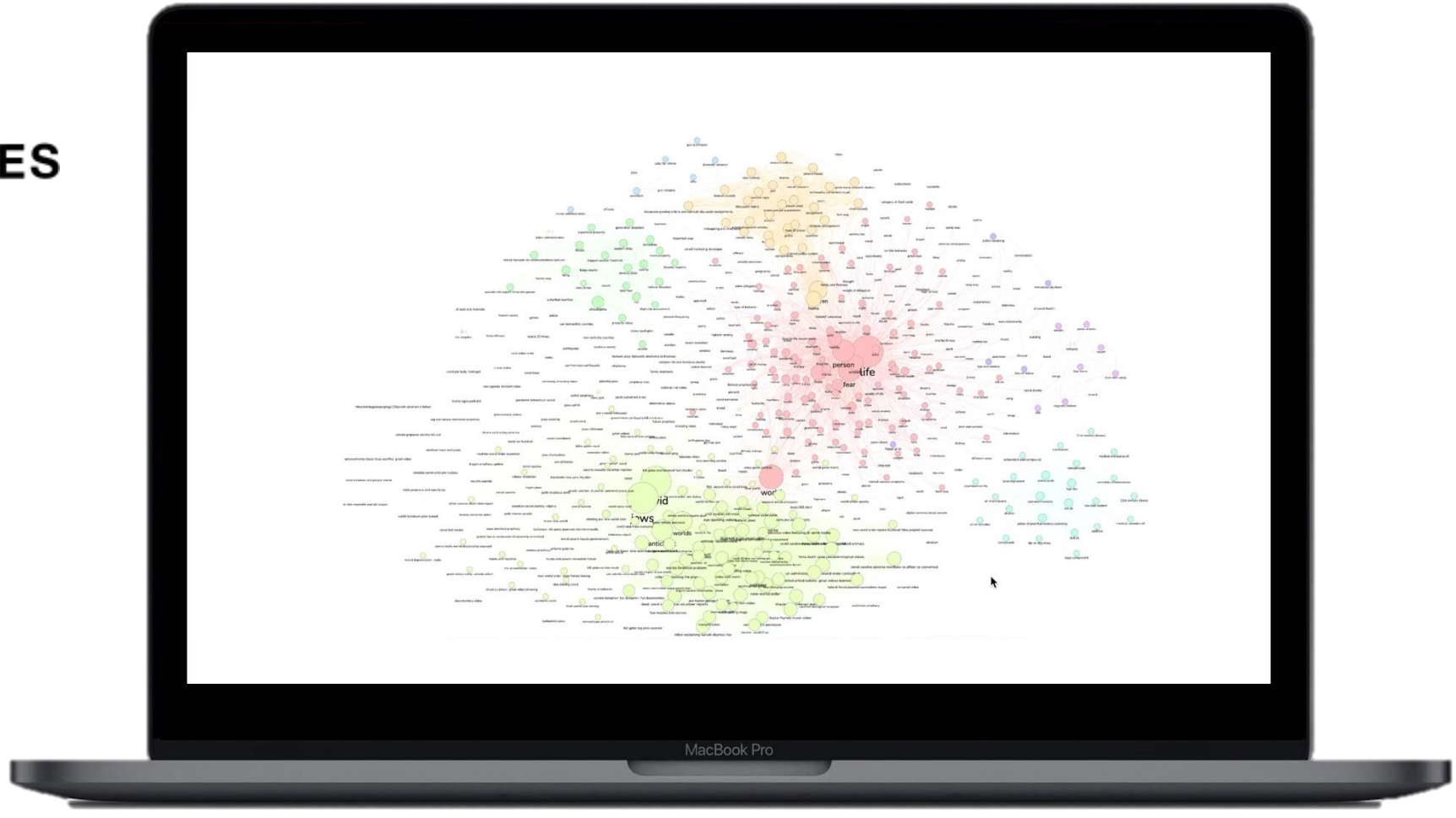

How is narcissism different in Scandinavia?

OSLO
PICTURES

SICK OF MYSELF

Narcissism in Scandinavia

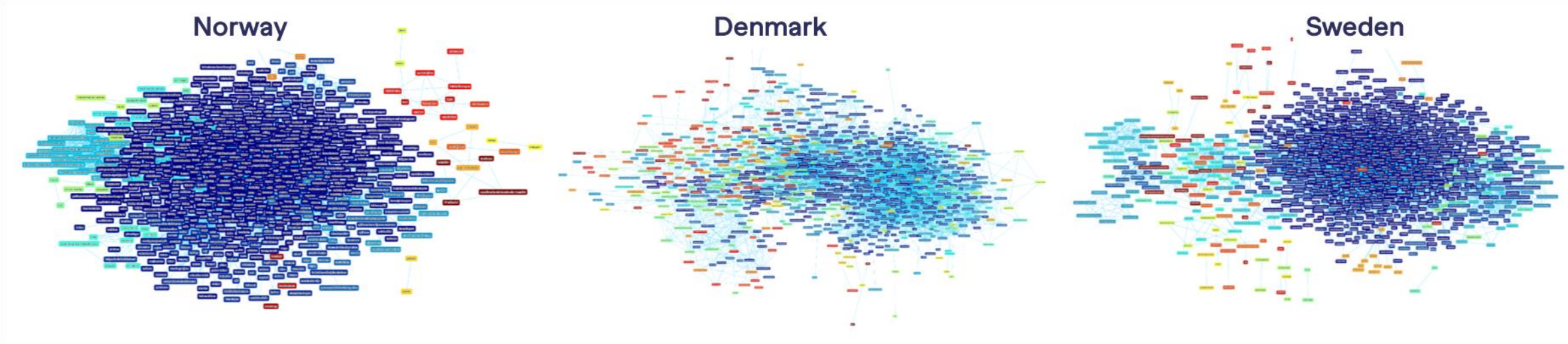

PUBLIKUM /

OSLO
PICTURES

SICK OF MYSELF

Narcissism in Scandinavia

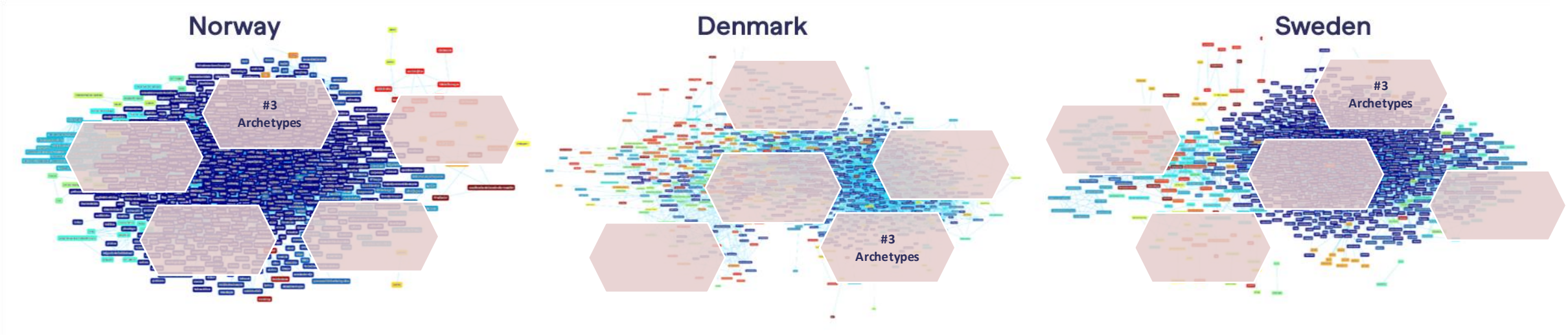

PUBLIKUM /

OSLO
PICTURES

SICK OF MYSELF

Mest læste

– Jeg blir forbløffet over hvor dumme ting narsissister kan gjøre, sier norsk ekspert

Norske forskere på området er ikke i tvil om at USAs president har en narsissistisk personlighets-forstyrrelse.

Bård Amundsen Journalist • fredag 08. januar 2021 - 04:31

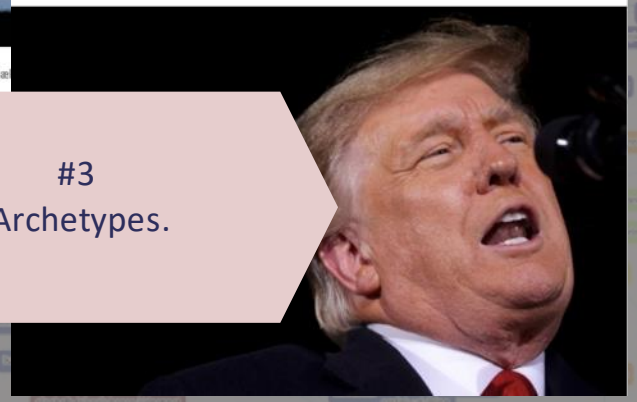

Nya perspektiv på psykisk ohäls behövs

Debatt och insändare • Psykisk ohälsa är ett mångfacetterat begrepp och omfattar ett brett spektrum av symtom. Beroende på vem som definierar psykisk ohälsa, och i vilket sammanhang detta sker, kan innebörden av begreppet se väldigt olika ut. Vilken syn vi utgår ifrån har en avgörande betydelse för utgången av våra ansträngningar för att både förebygga och behandla de symtom som vi idag kallar för psykisk ohälsa.

#3
Archetypes.

#3 Archetypes:

Three versions of a bastard

Denmark: Dangerous bastards

Sweden: Poor bastard

Norway: Useful bastard

PUBLIKUM /

ONE TWO
FILMS

Berlinale 75 Internationale Filmfestspiele Berlin 13.–23.02.25

PUBLIKUM /

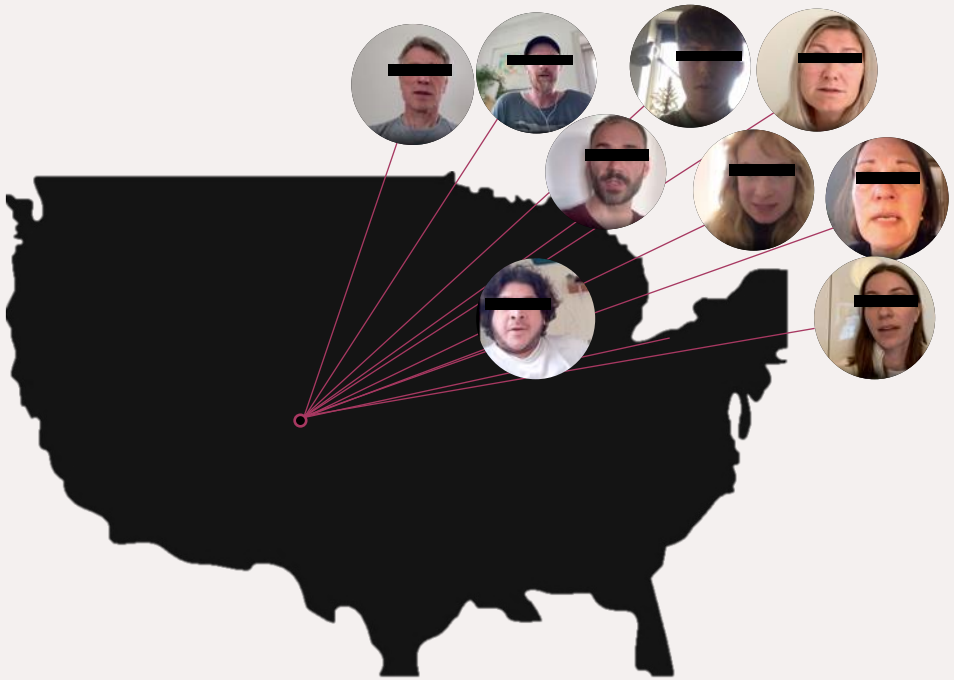

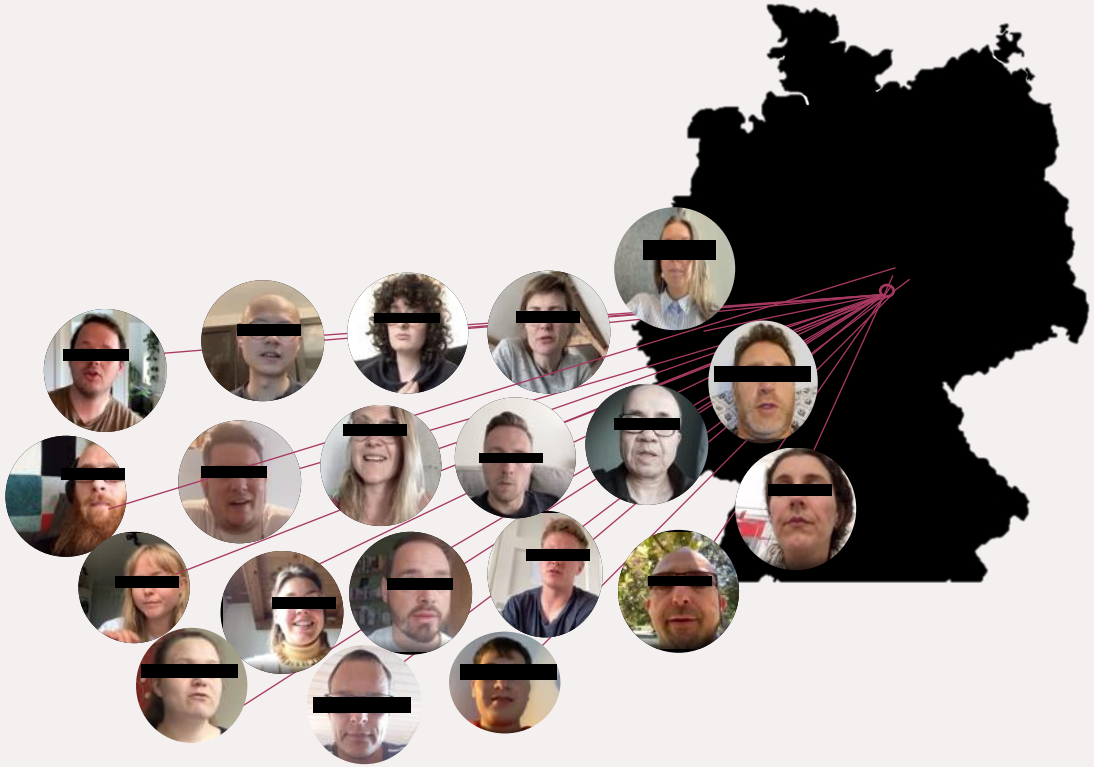

PUBLIKUM /

“Watching” a not-produced movie in six episodes.

Day 1	Day 2	Day 3	Day 4	Day 5	Day 6
Story frame	Main character	Core themes	Music & style	Main scene	Pitch versions

Producer Sol Bondy

“Watching” a not-produced movie in six episodes.

Day 1	Day 2	Day 3	Day 4	Day 5	Day 6
Story frame	Main character	Core themes	Music & style	Main scene	Pitch versions

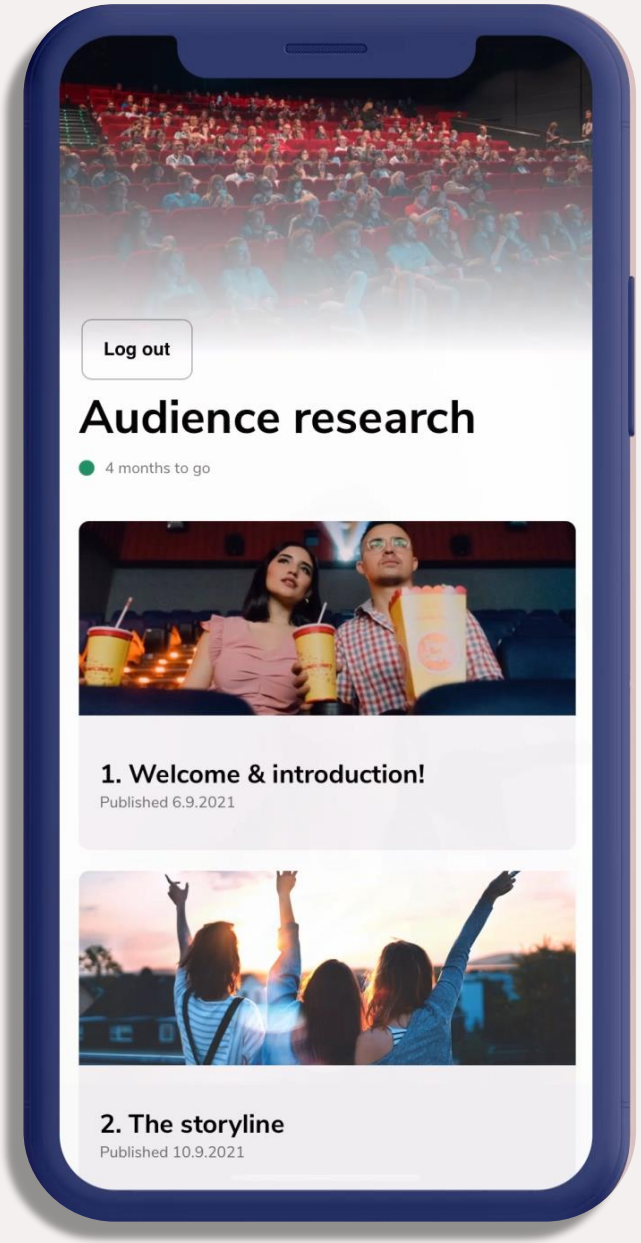

500 audience reactions
PUBLIKUM /

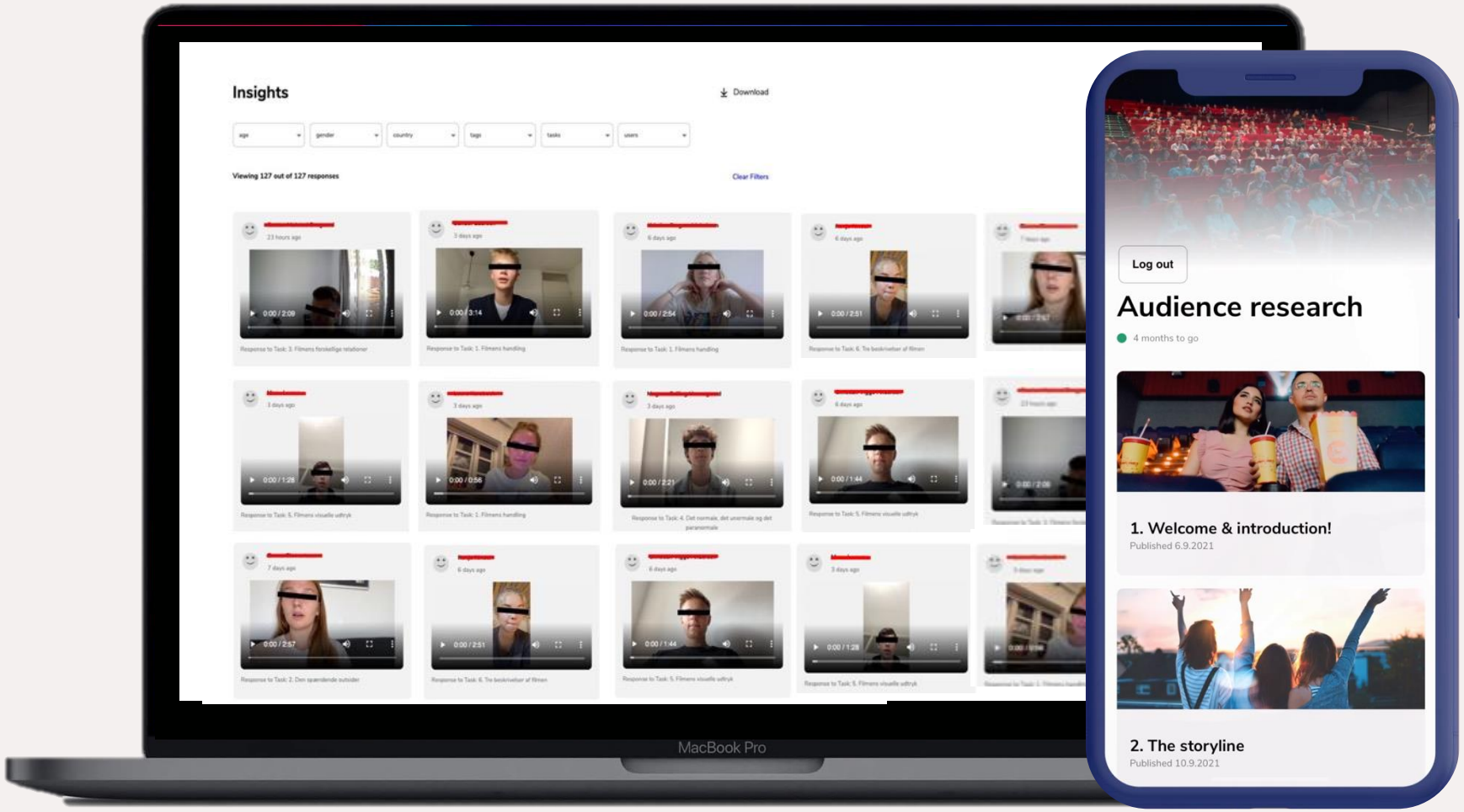
Insights
Download
age
gender
country
tags
tasks
users
Viewing 127 out of 127 responses
Clear Filters
MacBook Pro

Log out
Audience research
4 months to go
1. Welcome & introduction!
Published 6.9.2021
2. The storyline
Published 10.9.2021

PUBLIKUM /

ONE TWO FILMS

” I am a huge fan of Keith Jarrett. I just like his music, I don’t really care a lot about his history.

29, Hamburg, Jazz Fan

PUBLIKUM /

PUBLIKUM /
Write your logline
IMDb
DTU Technical University of Denmark
MacBook Pro

PlotBounce

Audience mindset:

”What can I expect, what does it remind me of – will I watch this movie?”

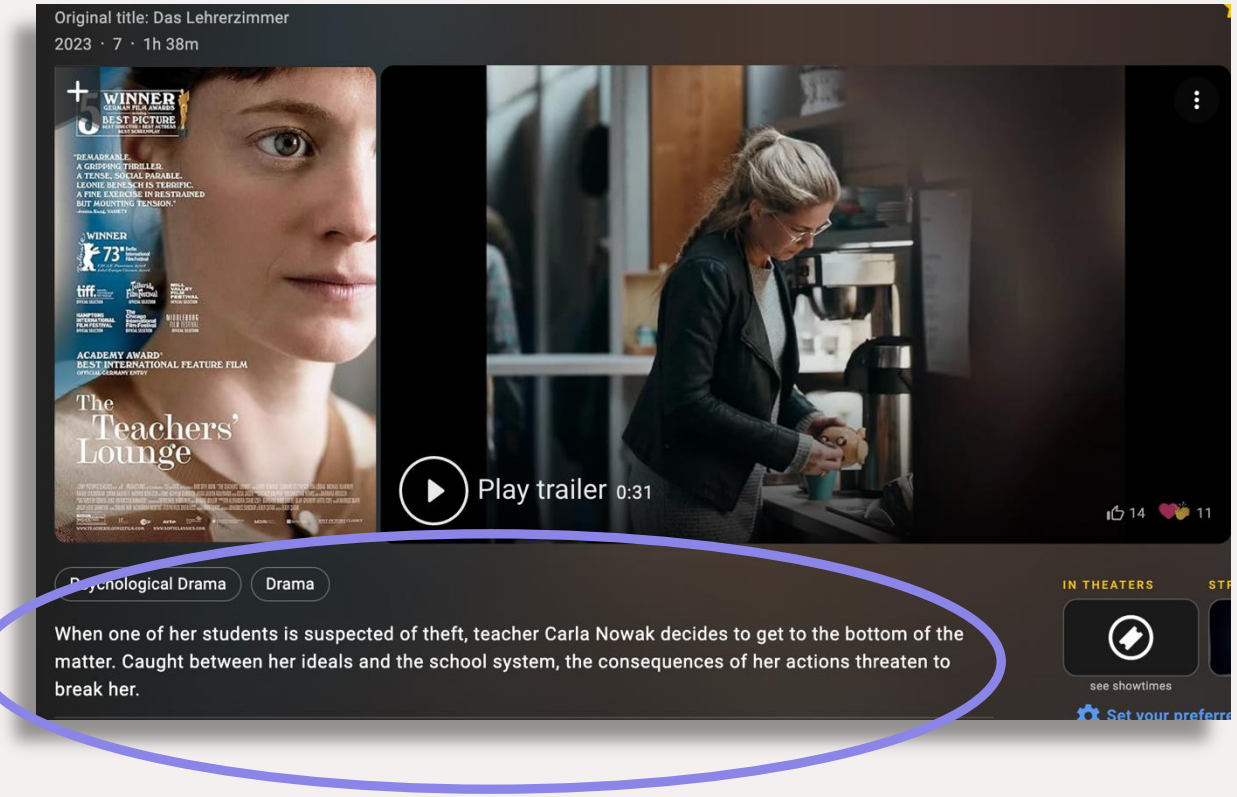

“Give me the same thing, only different”

- Samuel Goldwyn, MGM

“Putting a fresh spin on it is what we do every day. But to know how to avoid the cliché, to know what tradition you are pushing forward, begins with knowing what that tradition is”.

- Blake Snyder, Save The Cat

+ Fresh spin Tradition

Which expectations does your plot create – and how do you give them a fresh spin?

Film data: 163.000 film
500 expectation clusters

+ Fresh spin Tradition

Which expectations does your plot create – and how do you give them a fresh spin?

Film data: 163.000 film
500 expectation clusters

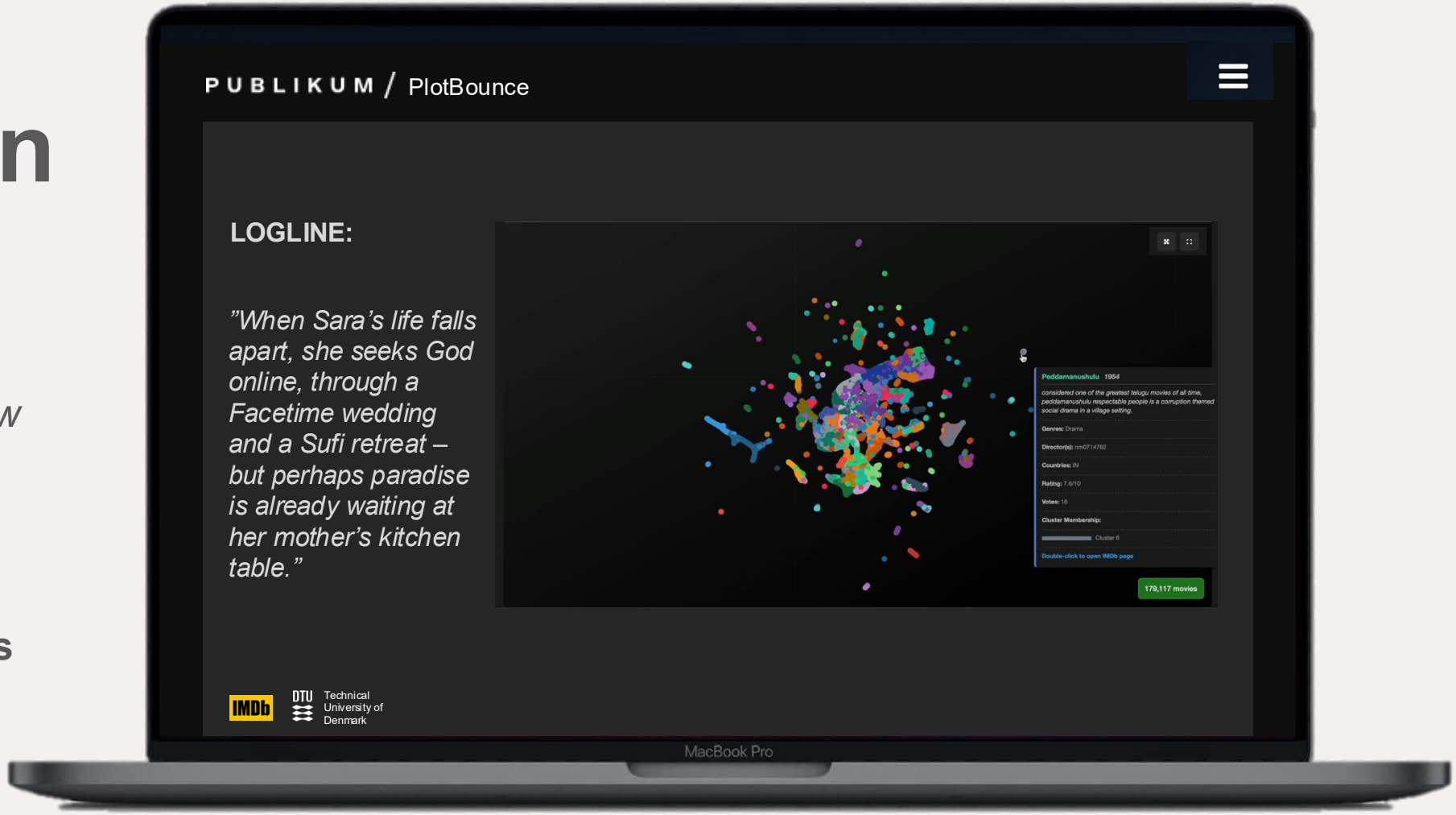

+ Fresh spin Tradition

Which expectations does your plot create – and how do you give them a fresh spin?

Film data: 163.000 film
500 expectation clusters

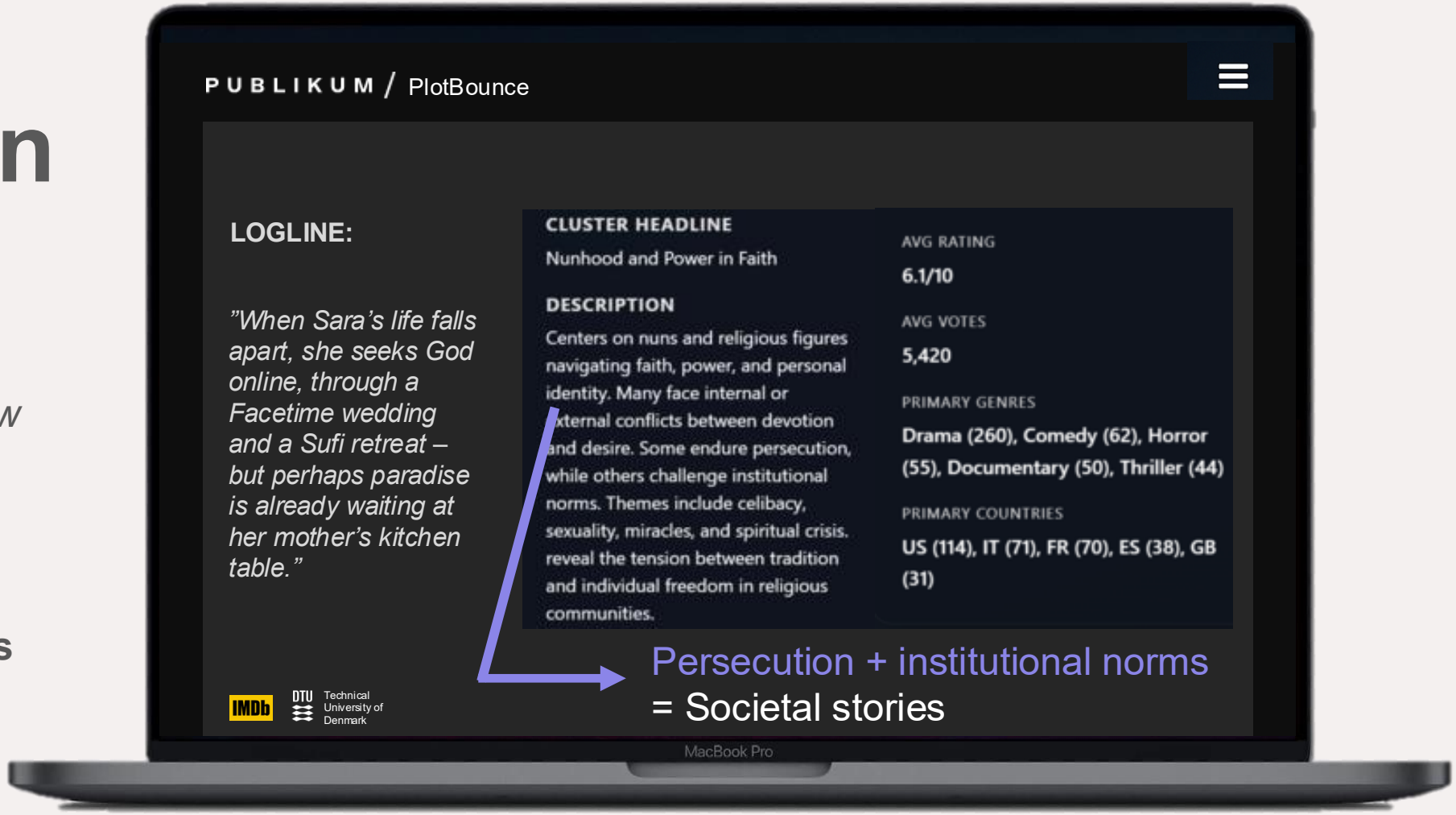

Persecution + institutional norms
= Societal stories

+ Fresh spin Tradition

Which expectations does your plot create – and how do you give them a fresh spin?

Film data: 163.000 film
500 expectation clusters

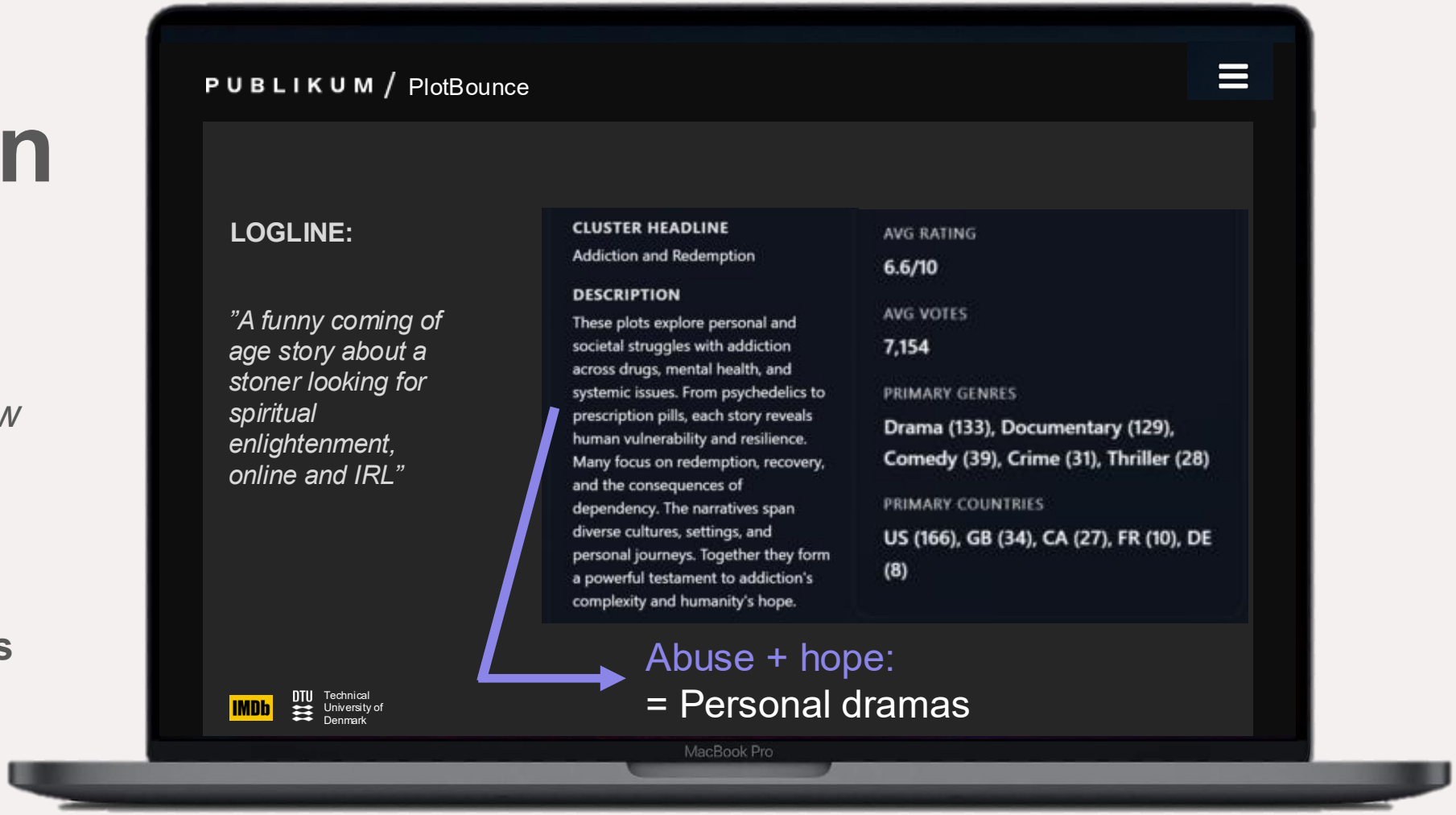

Abuse + hope:
= Personal dramas

+ Fresh spin Tradition

Which expectations does your plot create – and how do you give them a fresh spin?

Film data: 163.000 film
500 expectation clusters

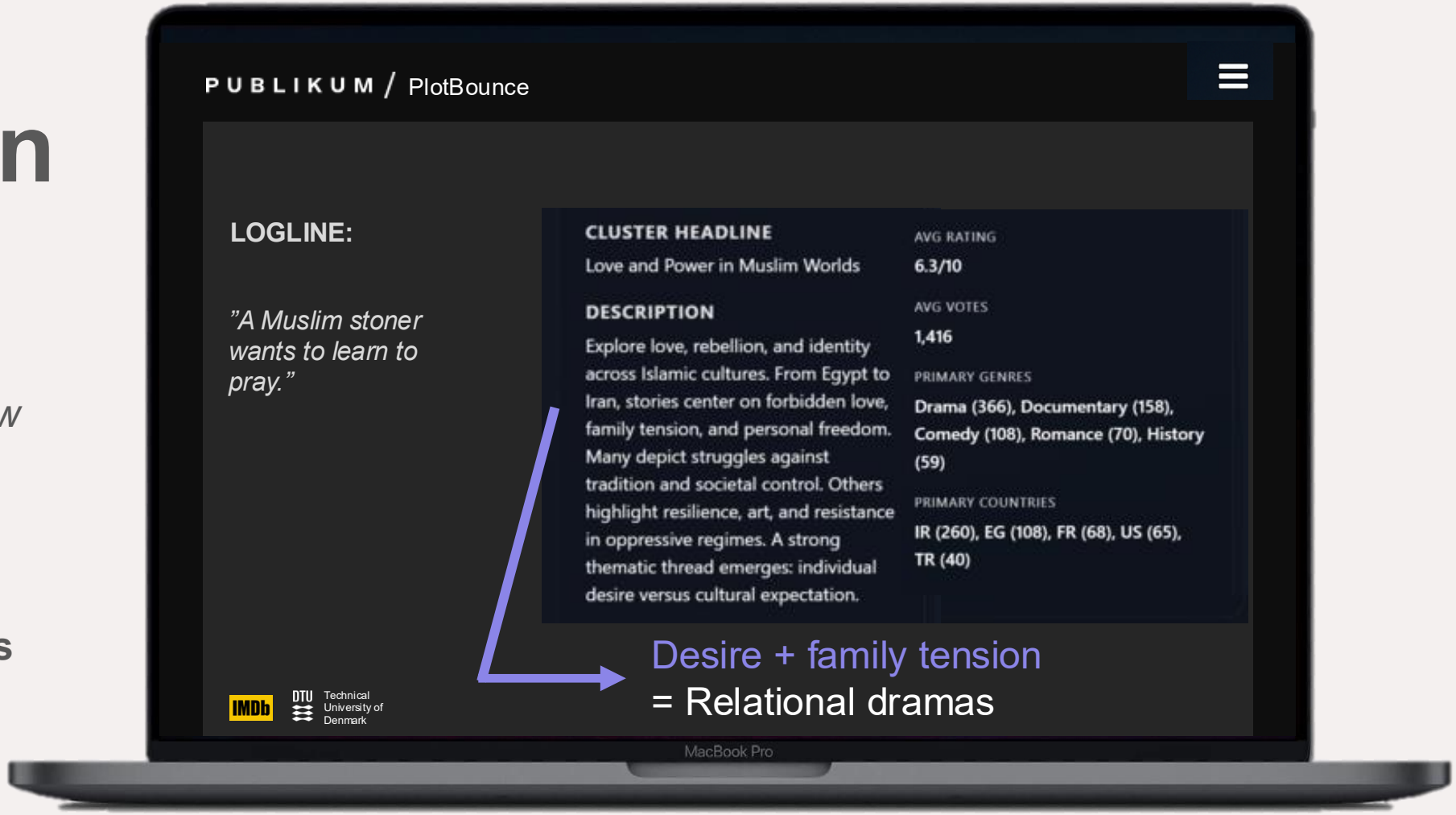

+ Fresh spin Tradition

Which expectations does your plot create – and how do you give them a fresh spin?

Film data: 163.000 film
500 expectation clusters

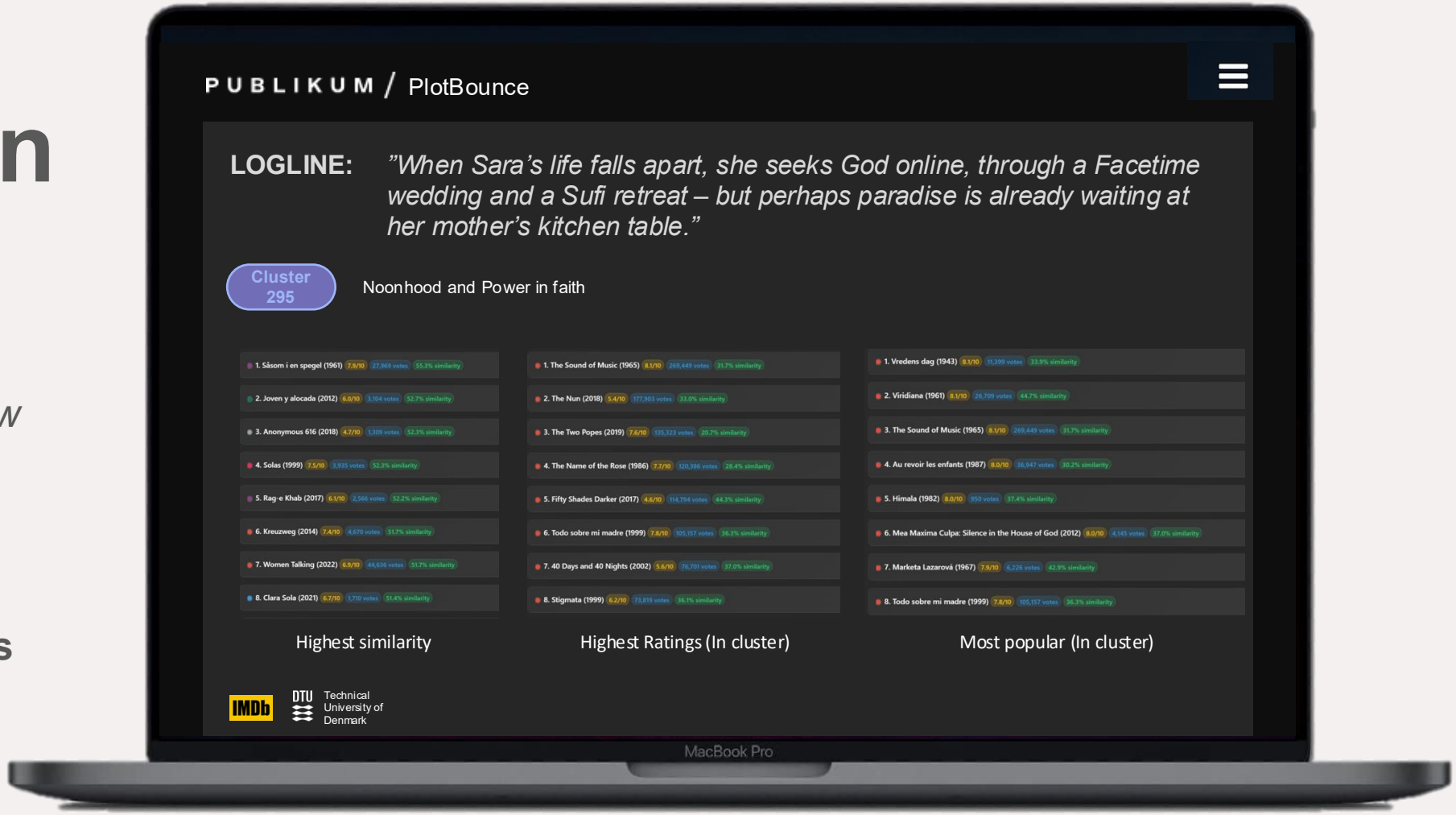

+ Fresh spin Tradition

Not conclusions, structured reflections.

Genre? *Light turns to dark*

Story? *Emancipation turns captivity.*

Gender? *Woman focus turns man.*

IMDb

(and what else) can lead to what else?